

B17308 83 34
 APPROVED
 SUBJECT TO THE CONDITIONS IN
 ARTS 113 & 114
 B195446 B195446
 N.V. Narasimhan
 11/9/54
 FOR MEMBER SECRETARY
 MADRAS METROPOLITAN
 DEVELOPMENT AUTHORITY
 MADRAS-600 008.
 10/10/54 10/10/54

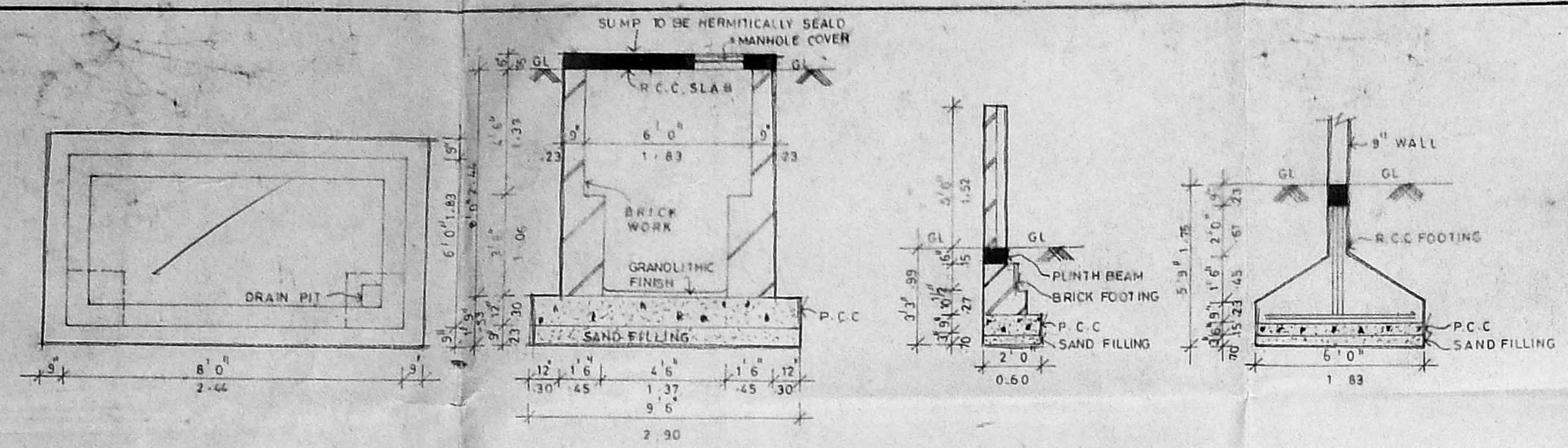

PLAN OF SUMP SCALE 1:100
 SECTION OF SUMP SCALE 1:14.0
 COMPOUND WALL DETAIL SCALE 1:14.0
 FOUNDATION DETAIL SCALE 1:14.0

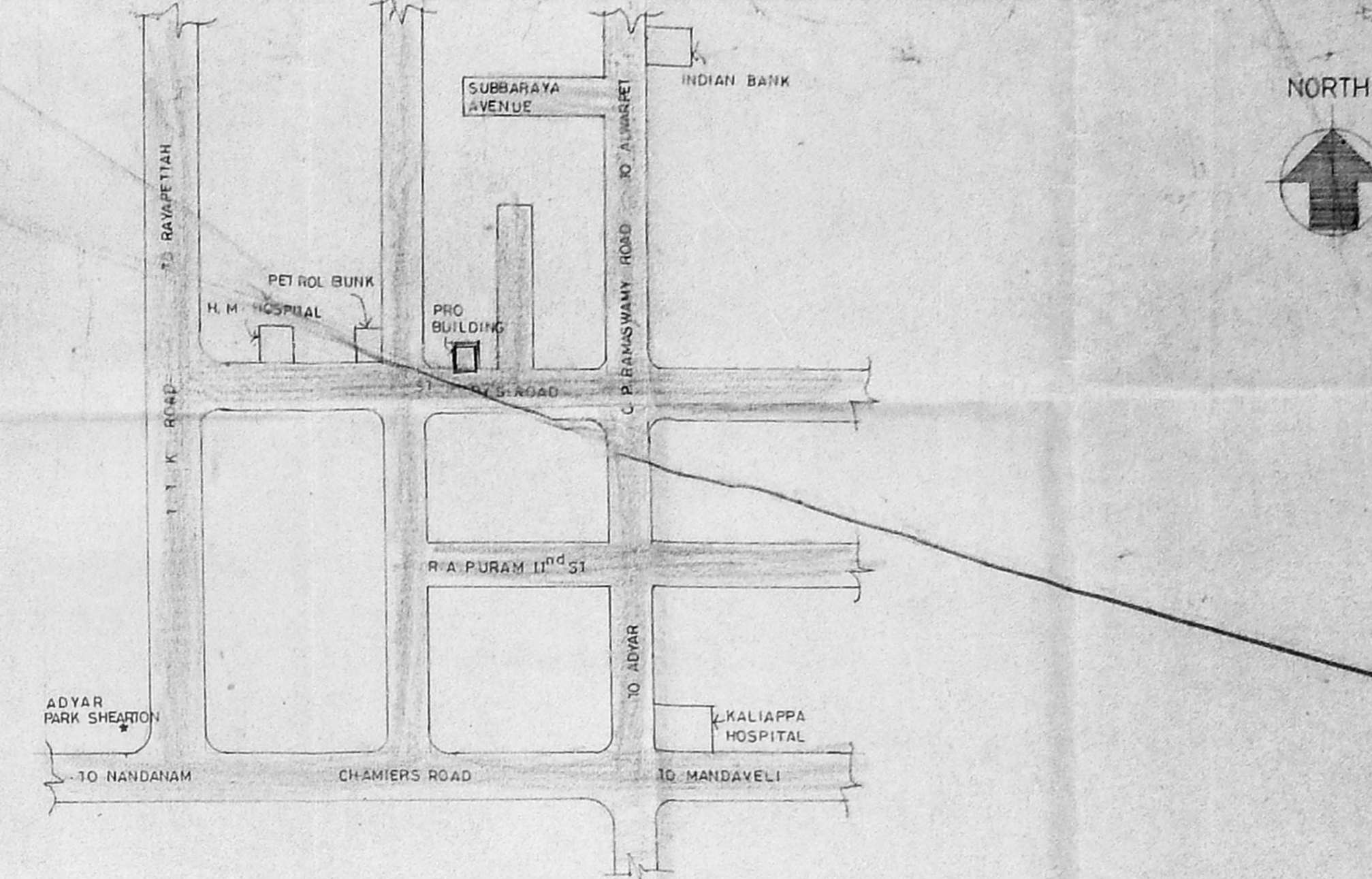

LOCATION PLAN NOT TO SCALE

SCHEDULE OF JOINERY

TYPE	DESCRIPTION	SIZE
ED	ENTRANCE DOOR	5'0" x 7'0"
D	DOOR	5'0" x 7'0"
D1	DOOR	5'0" x 7'0"
W	WINDOW	5'0" x 4'0"
W1	DO	5'0" x 4'0"
W2	DO	5'0" x 4'0"
W3	DO	5'0" x 4'0"
W4	DO	5'0" x 4'0"
V	VENTILATOR	2'0" x 2'0"

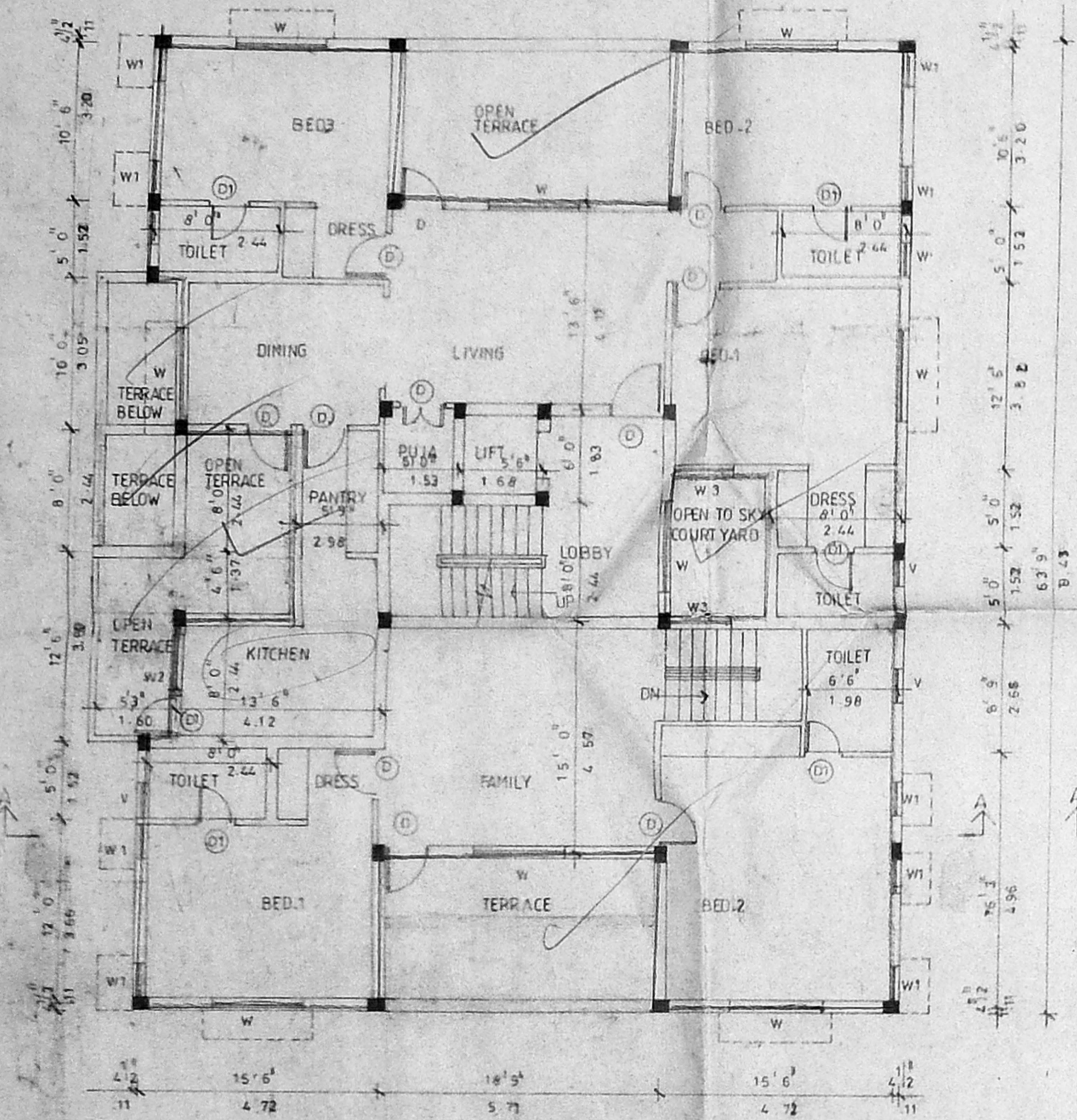

THIRD FLOOR PLAN

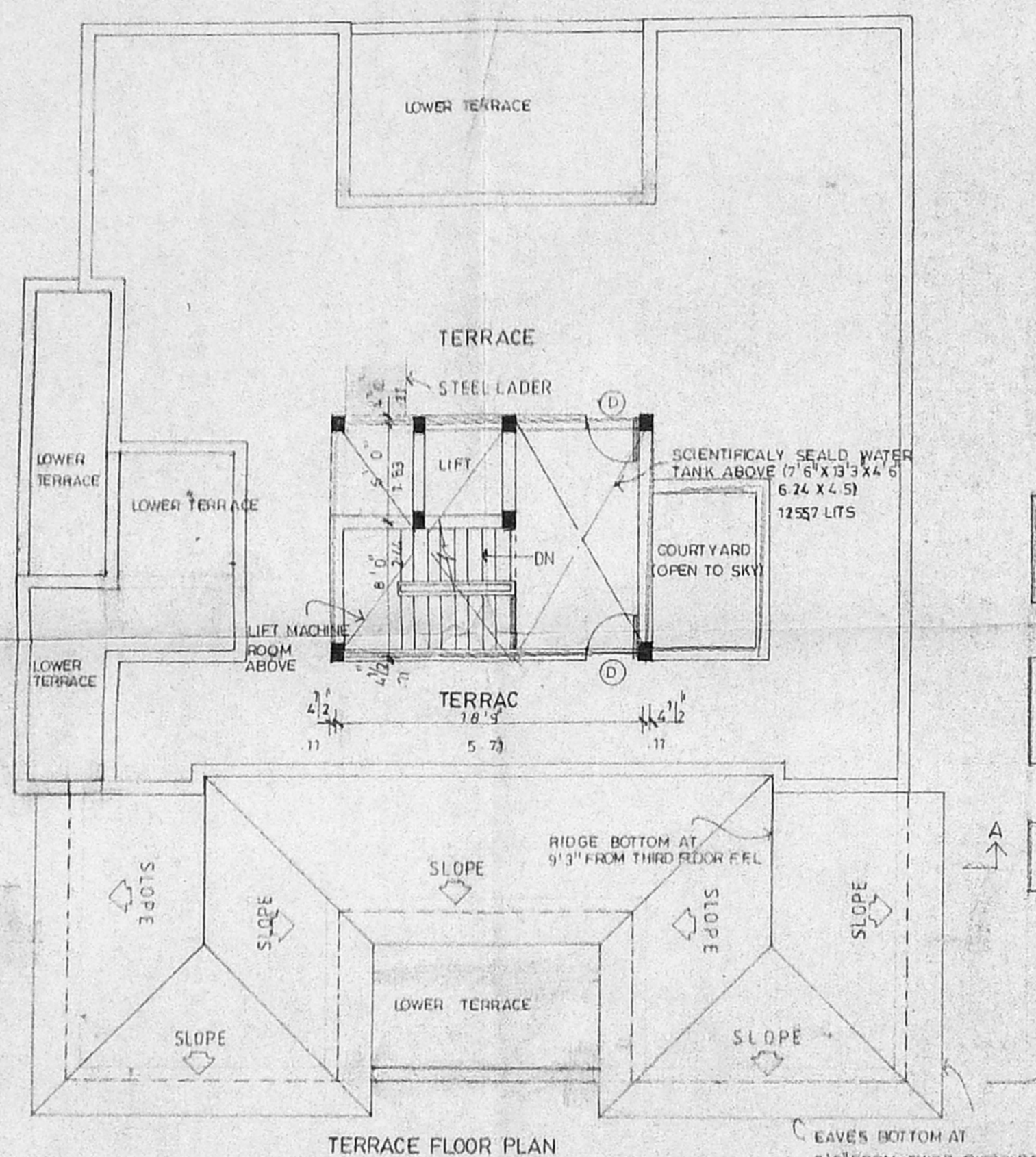

TERRACE FLOOR PLAN

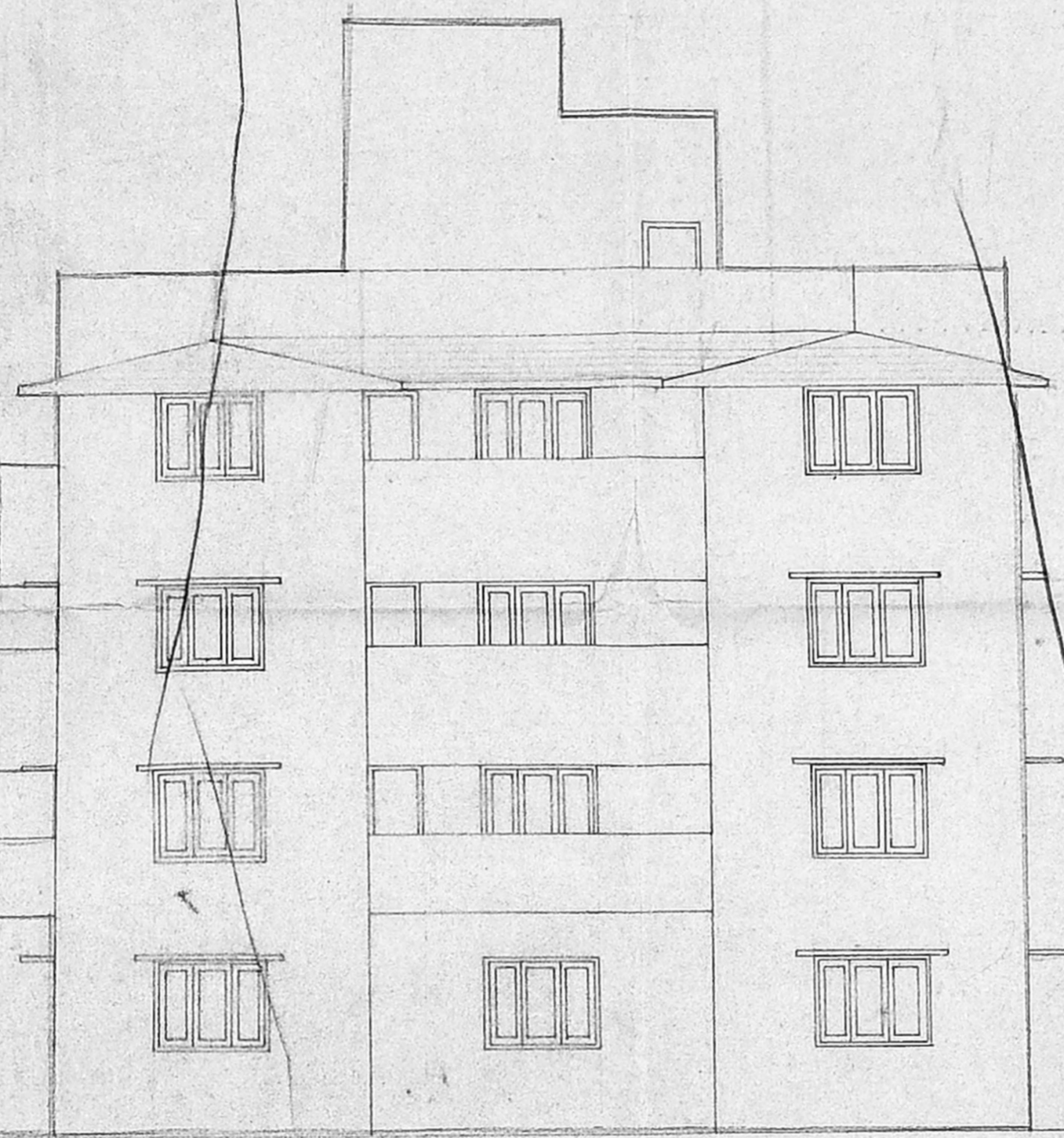

ELEVATION

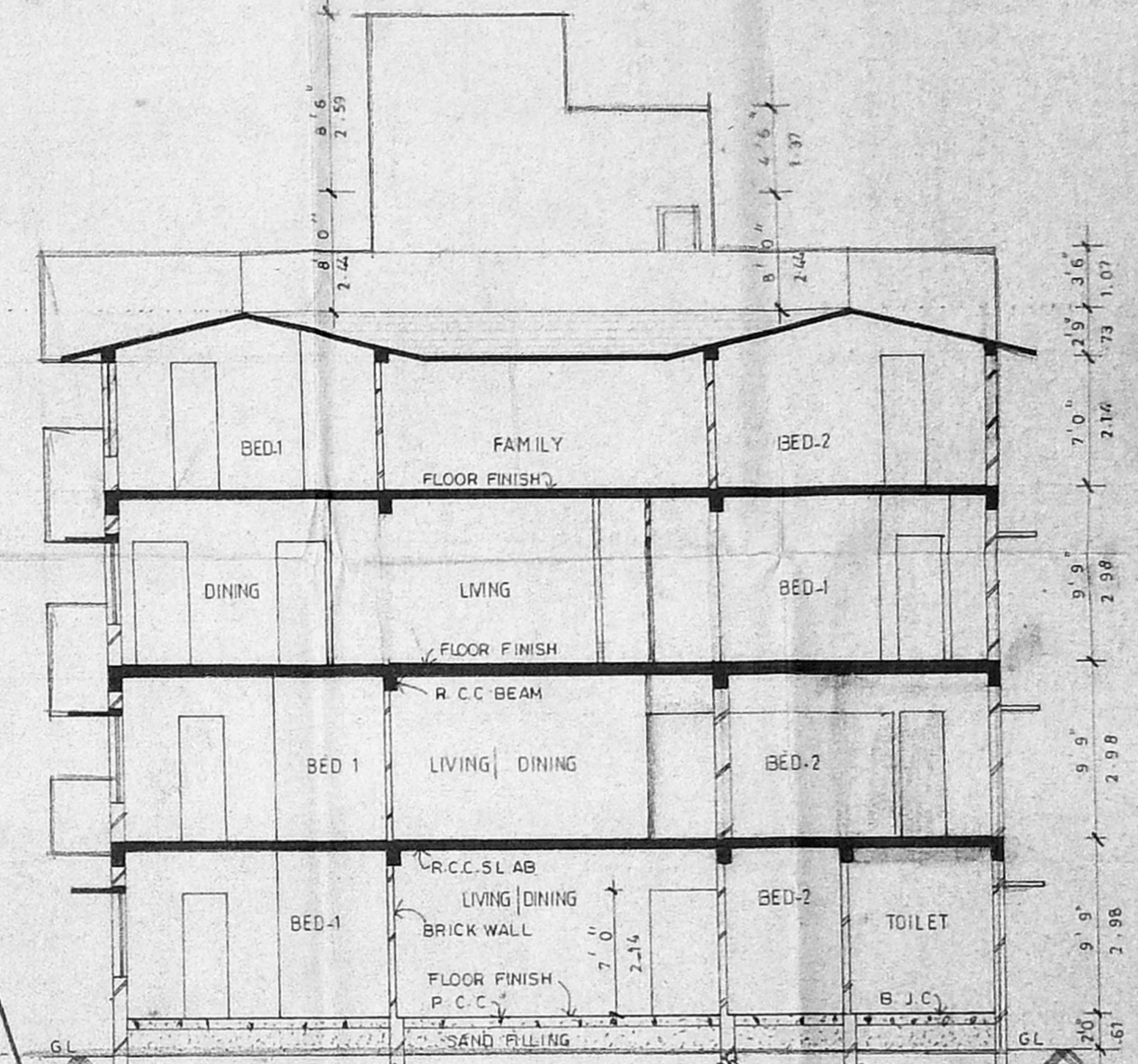

SECTION A-A

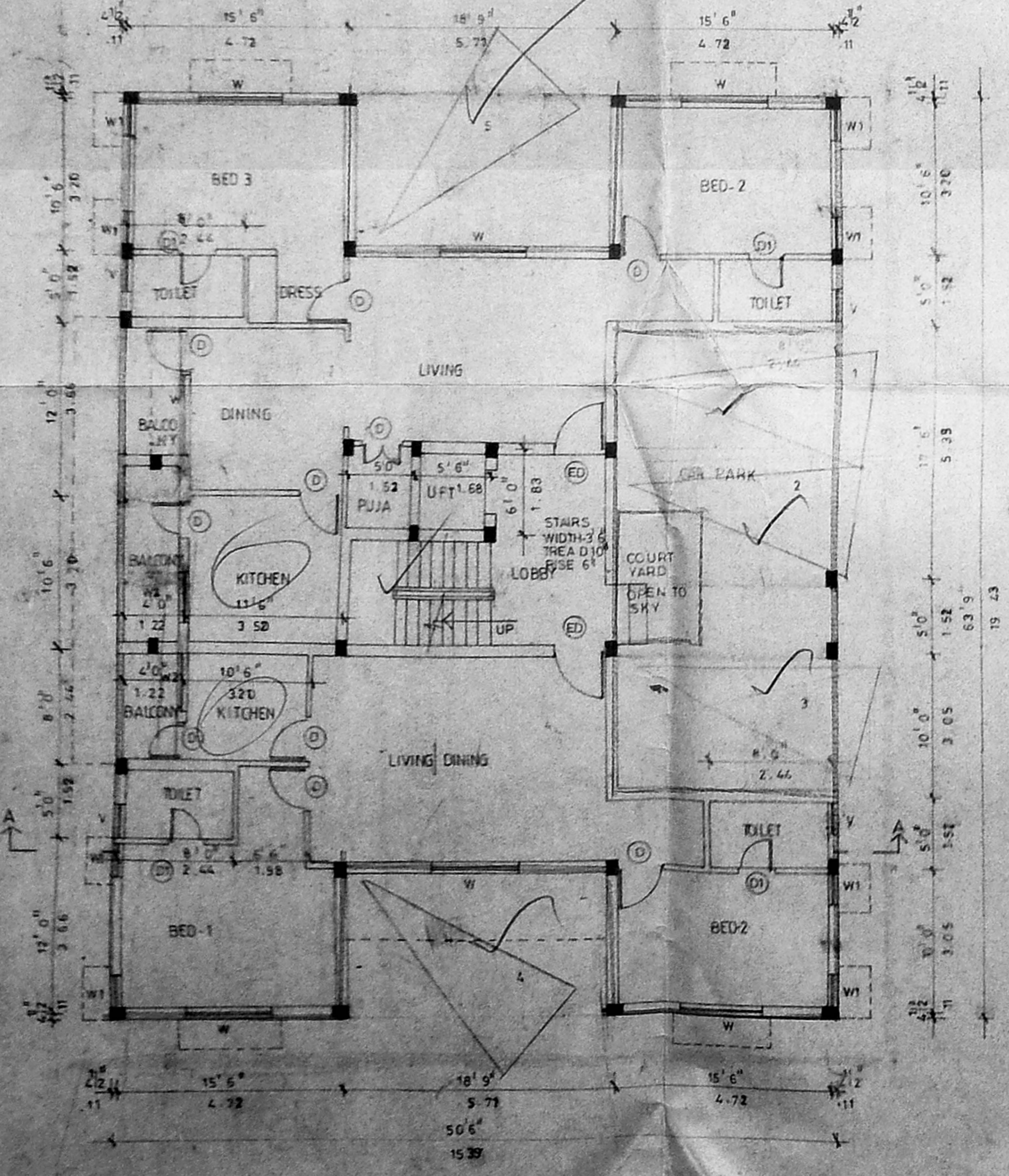

GROUND FLOOR PLAN

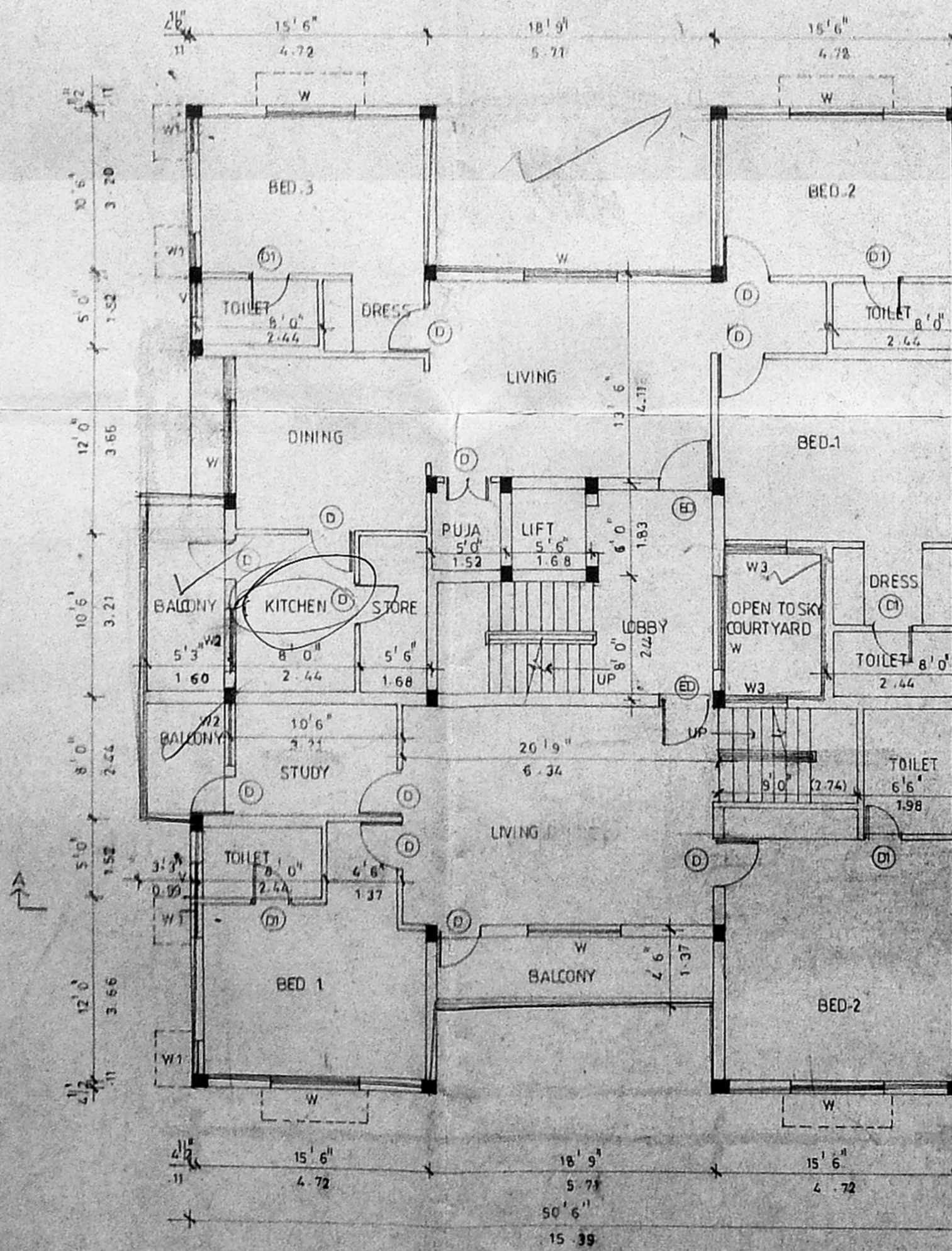

FIRST FLOOR PLAN

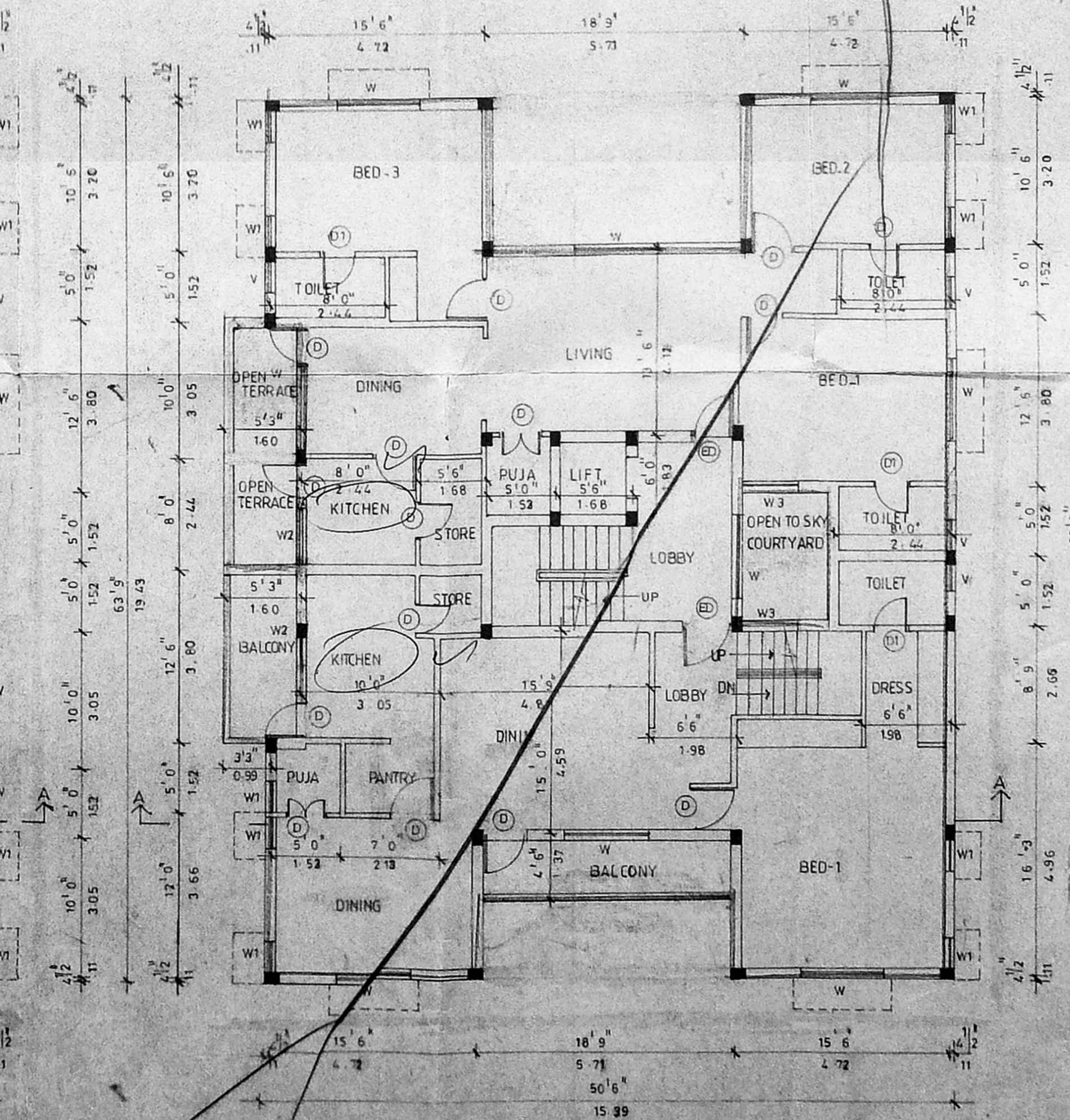

SECOND FLOOR PLAN

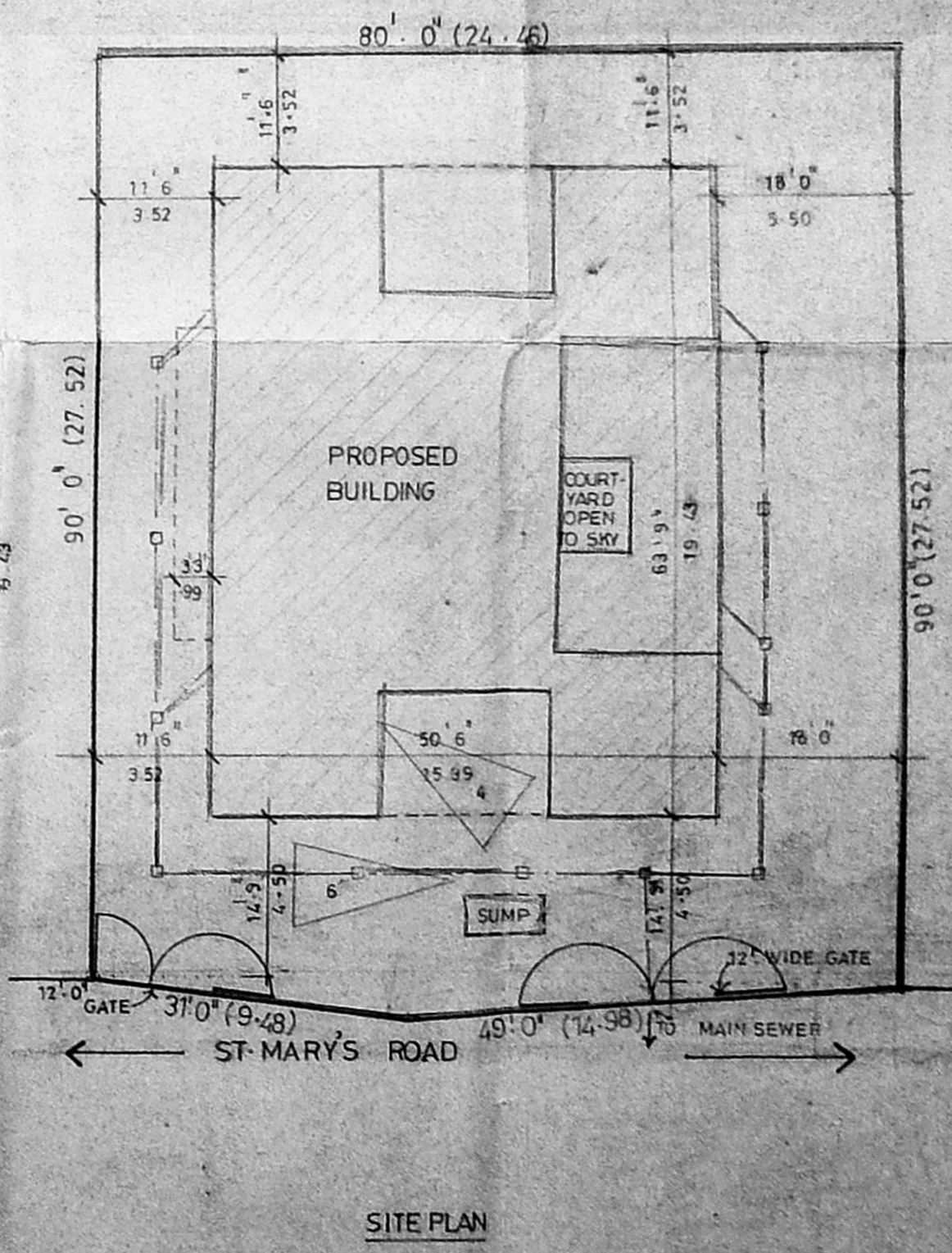

SITE PLAN

COLOUR INDICATION

PROPOSED
 SEWER LINE
 FLOOR FINISH
 ROAD
 AREA STATEMENT

FLOOR AREA	NO. OF	NO. OF
FLOOR AREA	NO. OF	NO. OF
ALLOWED P.T.	NO. OF	NO. OF
GROUND FLOOR	224.74	219.77
FIRST FLOOR	297.30	271.75
SECOND FLOOR	280.50	267.71
THIRD FLOOR	261.12	245.68
TOTAL	1043.66	1005.91
CAR PARKING	48.68	38.77

V. S. NATARAJ, M. ARCH.
 ARCHITECT, LICENSED SURVEYOR
 CLASS - I, NO. 385
 62, C. P. RAMASWAMY ROAD,
 LICENCED SURVILWARRET, MADRAS-600 011
 TEL. NO. 42-2288

OWNER'S SIGNATURE
 nataraj & venkat
 Architects
 62, C. P. RAMASWAMY ROAD
 ANNAPURAM MADRAS-600 011
 Tel. 42-74 981

JOB TITLE
 PROPOSED APARTMENT AT 51, ST. MARY'S ROAD,
 HYALFORE DEVISION RS NO 3669 2 BLOCK NO 72

DRAWING TITLE
 CORPORATION DRAWING

DRAWN: R. CHARU
 CHECKED: [Signature]
 JOB NO: [Number]
 SCALE: 1" = 8'-0"
 DATE: 8.11.53
 01